VINCKE
CLAMPS

# SINGLE POLYPROPYLENE CLAMPS HEAVY SERIES COMPLET

## Technical Details:

| | | | |
|---|---|---|---|
| Standard | DIN 3015-2 | VINCKE Series | Heavy Series |
| VINCKE Size | Group 1 - 7 | Type of installation | Single Weld Plate |
| Mounting & Fitting Combination | Cover plate / Hex. Head Bolt | Installation of Pipes | Yes |
| Installation of Hoses | Yes | Installation of Cables | No |
| Fixed installation of line | Yes | Silding installation of line | No |
| Vibration Reducing | Low | Tension Clarence | Yes |
| Inside Surface | Profiled | For Diameter (mm) | 6 - 139,7 |
| Material (Clamp Body) | PP Polyamide | Material (Weld Plate) | Steel, Trivaling Zinc Plating |
| Material (Cover Plate) | Steel, Trivaling Zinc Plating | Material (Bolt) | Steel, Trivaling Zinc Plating |

VINCKE
CLAMPS

# SINGLE POLYPROPYLENE CLAMPS HEAVY SERIES COMPLET

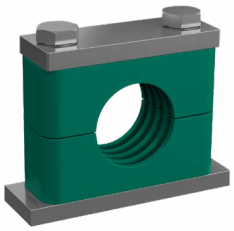

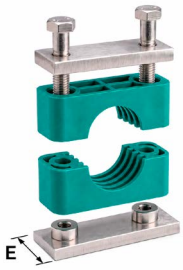


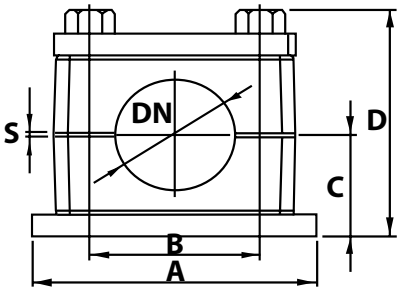


| REF. | DN | TYPE | DIMENSIONS | | | | | |
|---|---|---|---|---|---|---|---|---|
| | | | A | B | C | D | E | S |
| RAASPPP0106C | 6 | 1 | 74 | 33 | 24 | 55 | 30 | 0,6 |
| RAASPPP0108C | 8 | 1 | 74 | 33 | 24 | 55 | 30 | 0,6 |
| RAASPPP0110C | 10 | 1 | 74 | 33 | 24 | 55 | 30 | 0,6 |
| RAASPPP0112C | 12 | 1 | 74 | 33 | 24 | 55 | 30 | 0,6 |
| RAASPPP0114C | 14 | 1 | 74 | 33 | 24 | 55 | 30 | 0,6 |
| RAASPPP0116C | 16 | 1 | 74 | 33 | 24 | 55 | 30 | 0,6 |
| RAASPPP0118C | 18 | 1 | 74 | 33 | 24 | 55 | 30 | 0,6 |
| RAASPPP0220C | 20 | 2 | 86 | 45 | 32 | 71 | 30 | 0.6 |
| RAASPPP0221C | 21,3 | 2 | 86 | 45 | 32 | 71 | 30 | 0,6 |
| RAASPPP0222C | 22 | 2 | 86 | 45 | 32 | 71 | 30 | 0.6 |
| RAASPPP0225C | 25 | 2 | 86 | 45 | 32 | 71 | 30 | 0,6 |
| RAASPPP0226C | 26,4 | 2 | 86 | 45 | 32 | 71 | 30 | 0.6 |
| RAASPPP0228C | 28 | 2 | 86 | 45 | 32 | 71 | 30 | 0,6 |
| RAASPPP0230C | 30 | 2 | 86 | 45 | 32 | 71 | 30 | 0.6 |
| RAASPPP0330C | 30 | 3 | 100 | 60 | 38 | 83 | 30 | 0,6 |
| RAASPPP0333C | 33,7 | 3 | 100 | 60 | 38 | 83 | 30 | 0,6 |
| RAASPPP0338C | 38 | 3 | 100 | 60 | 38 | 83 | 30 | 0,6 |
| RAASPPP0342C | 42,4 | 3 | 100 | 60 | 38 | 83 | 30 | 0,6 |
| RAASPPP0438C | 38 | 4 | 140 | 90 | 54,5 | 117 | 45 | 2 |
| RAASPPP0442C | 42 | 4 | 140 | 90 | 54,5 | 117 | 45 | 2 |
| RAASPPP0448C | 48,3 | 4 | 140 | 90 | 54,5 | 117 | 45 | 2 |
| RAASPPP0450C | 50 | 4 | 140 | 90 | 54,5 | 117 | 45 | 2 |
| RAASPPP0455C | 55 | 4 | 140 | 90 | 54,5 | 117 | 45 | 2 |
| RAASPPP0460C | 60 | 4 | 140 | 90 | 54,5 | 117 | 45 | 2 |
| RAASPPP0463C | 63 | 4 | 140 | 90 | 54,5 | 117 | 45 | 2 |
| RAASPPP0465C | 65 | 4 | 140 | 90 | 54,5 | 117 | 45 | 2 |
| RAASPPP0570C | 70 | 5 | 180 | 120 | 68 | 147 | 60 | 2 |
| RAASPPP0575C | 75 | 5 | 180 | 120 | 68 | 147 | 60 | 2 |
| RAASPPP0576C | 76,1 | 5 | 180 | 120 | 68 | 147 | 60 | 2 |
| RAASPPP0580C | 80 | 5 | 180 | 120 | 68 | 147 | 60 | 2 |
| RAASPPP0588C | 88,9 | 5 | 180 | 120 | 68 | 147 | 60 | 2 |
| RAASPPP06101C | 101,6 | 6 | 225 | 165 | 95 | 190 | 80 | 2 |
| RAASPPP06106C | 106 | 6 | 225 | 165 | 95 | 190 | 80 | 2 |
| RAASPPP06114C | 114,3 | 6 | 225 | 165 | 95 | 190 | 80 | 2 |
| RAASPPP07139C | 139,7 | 7 | 230 | 165 | 95 | 205 | 80 | 2 |